

C-3-53

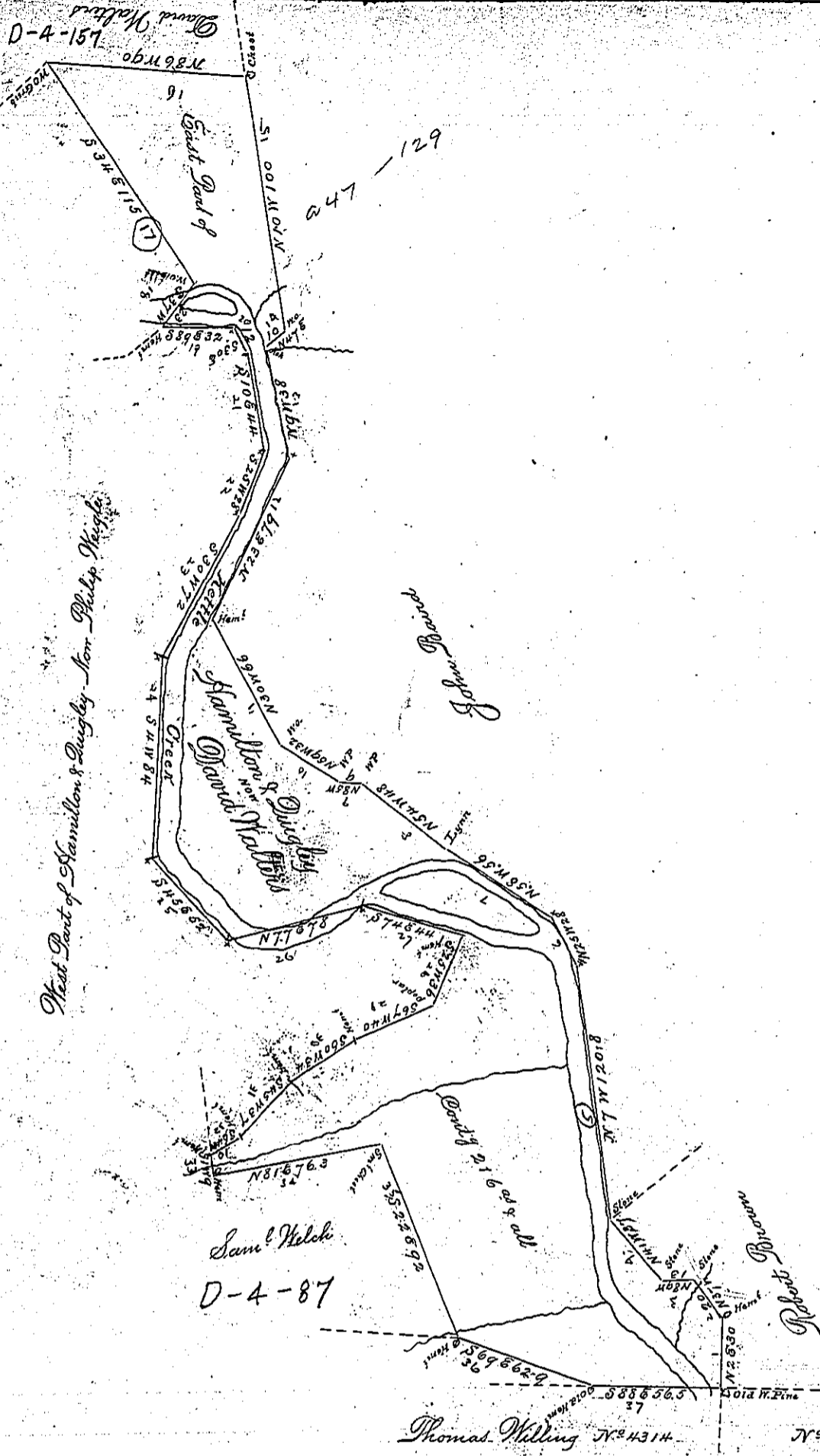

Situate in Leidy Township Clinton County including Kettle Creek. Surveyed for David Walters for Patenting 14th day of August 1865 being the Eastern part of a Tract of Land Surveyed to Alexander Hamilton & Wm Quigley 17th day of November 1841 on Order of the Board of Property dated 2nd day of December 1834 and Warrant of Survey dated 22^d July 1822 Containing Three Hundred and Sixteen acres with allowance of Six per Cent for Roads &c

James David C. S.

To James P. Barr Esquire
Surveyor General

IN TESTIMONY that the above is a copy of the original remaining on file in the Department of Internal Affairs of Pennsylvania, made conformably to an Act of Assembly approved the 16th day of February, 1833, I have hereunto set my Hand and caused the Seal of said Department to be affixed at Harrisburg, this

Seventh day of March 1899.

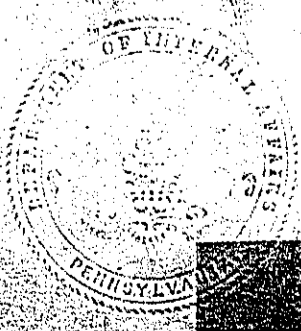

James W. Latta
Secretary of Internal Affairs.